

30-04-2025

M.Sc. Clinical Nutrition and Dietetics(with Credits) - Sem IV
Examination: April 2025

Name: **MS. ANSARI ALFIYA KAUSAR SALIM SALIM AHMED NOORSABA**

Medium: English

Seat No.: 1

College Code: 041

PRN: 2023097000002693



Course Code	Course Name	Credits	Internal	External	Total	Grade
Semester IV						
*041PCNDRP041	RESEARCH PROJECT	6.00	68/75	70/75	138/150	O+
*041PCNDMJ042	SCIENTIFIC WRITING AND ETHICS	4.00	41/50	34/50	75/100	A+
*041PCNDMJ043	PEDIATRIC AND GERIATRIC NUTRITION	4.00	34/50	38/50	72/100	A+
*041PCNDMJ044	TECHNIQUES OF COUNSELING FOR NUTRITION	4.00	39/50	40/50	79/100	A+
*041PCNDME045A	INTRODUCTION TO FOOD ENTREPRENEURSHIP	4.00	43/50	41/50	84/100	O
Total Credits: 22		GPA: 9.09	Grade: O	Total: 448/550 81.45%		

Result: Pass

Sem I	Grade : A+	Credit Earned : 22.00	SGPA : 8.29
Sem II	Grade : A+	Credit Earned : 22.00	SGPA : 8.44
Sem III	Grade : A+	Credit Earned : 22.00	SGPA : 8.53
Cumulative	Overall Grade : A+	Percentage : 76	Overall CGPA : 8.59

Controller of Examinations

College Seal

Principal

Note: PP = Pass, Ex = Exempted, RR = Result Reserved, AB = Absent, FF = Failed, GPA = Grade Point Average, CBCS = Choice Base Credit System

* Indicates current appearance + Indicates grace marks given.

30-04-2025

M.Sc. Clinical Nutrition and Dietetics(with Credits) - Sem IV
Examination: April 2025

Name: **MS. DARVESH SADIYA IMRAN SHAHEENA**

Medium: English



Seat No.: 10

College Code: 041

PRN: 2020097000001582

Course Code	Course Name	Credits	Internal	External	Total	Grade
Semester IV						
*041PCNDRP041	RESEARCH PROJECT	6.00	71/75	72/75	143/150	O+
*041PCNDMJ042	SCIENTIFIC WRITING AND ETHICS	4.00	43/50	38/50	81/100	O
*041PCNDMJ043	PEDIATRIC AND GERIATRIC NUTRITION	4.00	40/50	38/50	78/100	A+
*041PCNDMJ044	TECHNIQUES OF COUNSELING FOR NUTRITION	4.00	41/50	42/50	83/100	O
*041PCNDME045A	INTRODUCTION TO FOOD ENTREPRENEURSHIP	4.00	46/50	40/50	86/100	O
Total Credits: 22		GPA: 9.42	Grade: O	Total: 471/550	85.64%	

Result: Pass

Sem I	Grade : O	Credit Earned : 22.00	SGPA : 9.27
Sem II	Grade : O	Credit Earned : 22.00	SGPA : 9.13
Sem III	Grade : O	Credit Earned : 22.00	SGPA : 9.15
Cumulative	Overall Grade : O	Percentage : 83.32	Overall CGPA : 9.24

Controller of Examinations

College Seal

Principal

Note: PP = Pass, Ex = Exempted, RR = Result Reserved, AB = Absent, FF = Failed, GPA = Grade Point Average, CBCS = Choice Base Credit System

* Indicates current appearance + Indicates grace marks given.

30-04-2025

M.Sc. Clinical Nutrition and Dietetics(with Credits) - Sem IV
Examination: April 2025

Name: **MS. GAWAS SINDHU KAMALAKANT KALINDI**

Medium: English



Seat No.: 11

College Code: 041

PRN: 2023097000002364

Course Code	Course Name	Credits	Internal	External	Total	Grade
Semester IV						
*041PCNDRP041	RESEARCH PROJECT	6.00	71/75	70/75	141/150	O+
*041PCNDMJ042	SCIENTIFIC WRITING AND ETHICS	4.00	37/50	36/50	73/100	A+
*041PCNDMJ043	PEDIATRIC AND GERIATRIC NUTRITION	4.00	34/50	37/50	71/100	A+
*041PCNDMJ044	TECHNIQUES OF COUNSELING FOR NUTRITION	4.00	38/50	39/50	77/100	A+
*041PCNDME045A	INTRODUCTION TO FOOD ENTREPRENEURSHIP	4.00	43/50	42/50	85/100	O
Total Credits: 22		GPA: 9.02	Grade: O	Total: 447/550	81.27%	

Result: Pass

Sem I	Grade : A+	Credit Earned : 22.00	SGPA : 8.35
Sem II	Grade : A+	Credit Earned : 22.00	SGPA : 8.33
Sem III	Grade : A+	Credit Earned : 22.00	SGPA : 8.67
Cumulative	Overall Grade : A+	Percentage : 76.18	Overall CGPA : 8.59

Controller of Examinations

College Seal

Principal

Note: PP = Pass, Ex = Exempted, RR = Result Reserved, AB = Absent, FF = Failed, GPA = Grade Point Average, CBCS = Choice Base Credit System

* Indicates current appearance + Indicates grace marks given.

30-04-2025

M.Sc. Clinical Nutrition and Dietetics(with Credits) - Sem IV
Examination: April 2025

Name: **MS. GUPTA BABITA UDAYBHAN SUNITA**

Medium: English

Seat No.: 12

College Code: 041

PRN: 2023097000002097



Course Code	Course Name	Credits	Internal	External	Total	Grade
Semester IV						
*041PCNDRP041	RESEARCH PROJECT	6.00	68/75	67/75	135/150	O+
*041PCNDMJ042	SCIENTIFIC WRITING AND ETHICS	4.00	30/50	35/50	65/100	A
*041PCNDMJ043	PEDIATRIC AND GERIATRIC NUTRITION	4.00	32/50	30/50	62/100	A
*041PCNDMJ044	TECHNIQUES OF COUNSELING FOR NUTRITION	4.00	40/50	41/50	81/100	O
*041PCNDME045A	INTRODUCTION TO FOOD ENTREPRENEURSHIP	4.00	43/50	44/50	87/100	O
Total Credits: 22		GPA: 8.82	Grade: A+	Total: 430/550 78.18%		

Result: Pass

Sem I	Grade : A	Credit Earned : 22.00	SGPA : 7.55
Sem II	Grade : A+	Credit Earned : 22.00	SGPA : 8.20
Sem III	Grade : A+	Credit Earned : 22.00	SGPA : 8.07
Cumulative	Overall Grade : A+	Percentage : 72.14	Overall CGPA : 8.16

Controller of Examinations

College Seal

Principal

Note: PP = Pass, Ex = Exempted, RR = Result Reserved, AB = Absent, FF = Failed, GPA = Grade Point Average, CBCS = Choice Base Credit System

* Indicates current appearance + Indicates grace marks given.

30-04-2025

M.Sc. Clinical Nutrition and Dietetics(with Credits) - Sem IV
Examination: April 2025

Name: **MS. SAMIKSHA GUPTA NAMITA**

Medium: English



Seat No.: 13

College Code: 041

PRN: 2023097000003077

Course Code	Course Name	Credits	Internal	External	Total	Grade
Semester IV						
*041PCNDRP041	RESEARCH PROJECT	6.00	66/75	68/75	134/150	O
*041PCNDMJ042	SCIENTIFIC WRITING AND ETHICS	4.00	42/50	37/50	79/100	A+
*041PCNDMJ043	PEDIATRIC AND GERIATRIC NUTRITION	4.00	32/50	39/50	71/100	A+
*041PCNDMJ044	TECHNIQUES OF COUNSELING FOR NUTRITION	4.00	39/50	40/50	79/100	A+
*041PCNDME045A	INTRODUCTION TO FOOD ENTREPRENEURSHIP	4.00	45/50	39/50	84/100	O
Total Credits: 22		GPA: 9.12	Grade: O	Total: 447/550 81.27%		

Result: Pass

Sem I	Grade : A	Credit Earned : 22.00	SGPA : 7.40
Sem II	Grade : A+	Credit Earned : 22.00	SGPA : 8.15
Sem III	Grade : A+	Credit Earned : 22.00	SGPA : 8.49
Cumulative	Overall Grade : A+	Percentage : 73.41	Overall CGPA : 8.29

Controller of Examinations

College Seal

Principal

Note: PP = Pass, Ex = Exempted, RR = Result Reserved, AB = Absent, FF = Failed, GPA = Grade Point Average, CBCS = Choice Base Credit System

* Indicates current appearance + Indicates grace marks given.

30-04-2025

M.Sc. Clinical Nutrition and Dietetics(with Credits) - Sem IV
Examination: April 2025

Name: **MS. HOTELWALA ZAINAB ALIAKBAR BATUL**

Medium: English

Seat No.: 14

College Code: 041

PRN: 2023097000002124



Course Code	Course Name	Credits	Internal	External	Total	Grade
Semester IV						
*041PCNDRP041	RESEARCH PROJECT	6.00	68/75	71/75	139/150	O+
*041PCNDMJ042	SCIENTIFIC WRITING AND ETHICS	4.00	45/50	40/50	85/100	O
*041PCNDMJ043	PEDIATRIC AND GERIATRIC NUTRITION	4.00	35/50	35/50	70/100	A+
*041PCNDMJ044	TECHNIQUES OF COUNSELING FOR NUTRITION	4.00	40/50	41/50	81/100	O
*041PCNDME045B	FOOD SERVICE MANAGEMENT	4.00	34/50	44/50	78/100	A+
Total Credits: 22		GPA: 9.16	Grade: O	Total: 453/550	82.36%	

Result: Pass

Sem I	Grade : A+	Credit Earned : 22.00	SGPA : 8.18
Sem II	Grade : A+	Credit Earned : 22.00	SGPA : 8.15
Sem III	Grade : A+	Credit Earned : 22.00	SGPA : 8.85
Cumulative	Overall Grade : A+	Percentage : 76.23	Overall CGPA : 8.59

Controller of Examinations

College Seal

Principal

Note: PP = Pass, Ex = Exempted, RR = Result Reserved, AB = Absent, FF = Failed, GPA = Grade Point Average, CBCS = Choice Base Credit System

* Indicates current appearance + Indicates grace marks given.

30-04-2025

M.Sc. Clinical Nutrition and Dietetics(with Credits) - Sem IV
Examination: April 2025

Name: **MS. INAMDAR MANTASHA MUSA DUAD INAMDAR TASNEEM**

Medium: English

Seat No.: 15

College Code: 041

PRN: 2023097000002116



Course Code	Course Name	Credits	Internal	External	Total	Grade
Semester IV						
*041PCNDRP041	RESEARCH PROJECT	6.00	68/75	69/75	137/150	O+
*041PCNDMJ042	SCIENTIFIC WRITING AND ETHICS	4.00	44/50	40/50	84/100	O
*041PCNDMJ043	PEDIATRIC AND GERIATRIC NUTRITION	4.00	39/50	36/50	75/100	A+
*041PCNDMJ044	TECHNIQUES OF COUNSELING FOR NUTRITION	4.00	41/50	42/50	83/100	O
*041PCNDME045B	FOOD SERVICE MANAGEMENT	4.00	38/50	47/50	85/100	O
Total Credits: 22		GPA: 9.40	Grade: O	Total: 464/550	84.36%	

Result: Pass

Sem I	Grade : A+	Credit Earned : 22.00	SGPA : 8.85
Sem II	Grade : A+	Credit Earned : 22.00	SGPA : 8.93
Sem III	Grade : A+	Credit Earned : 22.00	SGPA : 8.53
Cumulative	Overall Grade : A+	Percentage : 79.41	Overall CGPA : 8.93

Controller of Examinations

College Seal

Principal

Note: PP = Pass, Ex = Exempted, RR = Result Reserved, AB = Absent, FF = Failed, GPA = Grade Point Average, CBCS = Choice Base Credit System

* Indicates current appearance + Indicates grace marks given.

30-04-2025

M.Sc. Clinical Nutrition and Dietetics(with Credits) - Sem IV
Examination: April 2025

Name: **MS. JAIN ARENA KAMLESH SANGEETA**

Medium: English



Seat No.: 16

College Code: 041

PRN: 2020097000002353

Course Code	Course Name	Credits	Internal	External	Total	Grade
Semester IV						
*041PCNDRP041	RESEARCH PROJECT	6.00	67/75	68/75	135/150	O+
*041PCNDMJ042	SCIENTIFIC WRITING AND ETHICS	4.00	36/50	40/50	76/100	A+
*041PCNDMJ043	PEDIATRIC AND GERIATRIC NUTRITION	4.00	34/50	38/50	72/100	A+
*041PCNDMJ044	TECHNIQUES OF COUNSELING FOR NUTRITION	4.00	39/50	40/50	79/100	A+
*041PCNDME045B	FOOD SERVICE MANAGEMENT	4.00	38/50	38/50	76/100	A+
Total Credits: 22		GPA: 8.96	Grade: A+	Total: 438/550	79.64%	

Result: Pass

Sem I	Grade : A+	Credit Earned : 22.00	SGPA : 8.49
Sem II	Grade : A+	Credit Earned : 22.00	SGPA : 8.29
Sem III	Grade : A+	Credit Earned : 22.00	SGPA : 8.38
Cumulative	Overall Grade : A+	Percentage : 75.32	Overall CGPA : 8.53

Controller of Examinations

College Seal

Principal

Note: PP = Pass, Ex = Exempted, RR = Result Reserved, AB = Absent, FF = Failed, GPA = Grade Point Average, CBCS = Choice Base Credit System

* Indicates current appearance + Indicates grace marks given.

30-04-2025

M.Sc. Clinical Nutrition and Dietetics(with Credits) - Sem IV
Examination: April 2025

Name: **MS. KHAN ANAM HASHAM NASIMUNNISA**

Medium: English



Seat No.: 17

College Code: 041

PRN: 2019016100089637

Course Code	Course Name	Credits	Internal	External	Total	Grade
Semester IV						
*041PCNDRP041	RESEARCH PROJECT	6.00	58/75	55/75	113/150	A+
*041PCNDMJ042	SCIENTIFIC WRITING AND ETHICS	4.00	33/50	35/50	68/100	A
*041PCNDMJ043	PEDIATRIC AND GERIATRIC NUTRITION	4.00	30/50	36/50	66/100	A
*041PCNDMJ044	TECHNIQUES OF COUNSELING FOR NUTRITION	4.00	34/50	35/50	69/100	A
*041PCNDME045A	INTRODUCTION TO FOOD ENTREPRENEURSHIP	4.00	44/50	34/50	78/100	A+
Total Credits: 22		GPA: 8.15	Grade: A+	Total: 394/550 71.64%		

Result: Pass

Sem I	Grade : A+	Credit Earned : 22.00	SGPA : 8.40
Sem II	Grade : A	Credit Earned : 22.00	SGPA : 7.58
Sem III	Grade : A	Credit Earned : 22.00	SGPA : 7.96
Cumulative	Overall Grade : A+	Percentage : 70.5	Overall CGPA : 8.03

Controller of Examinations

College Seal

Principal

Note: PP = Pass, Ex = Exempted, RR = Result Reserved, AB = Absent, FF = Failed, GPA = Grade Point Average, CBCS = Choice Base Credit System

* Indicates current appearance + Indicates grace marks given.

30-04-2025

M.Sc. Clinical Nutrition and Dietetics(with Credits) - Sem IV
Examination: April 2025

Name: **MS. KHAN INAYA ASIF MUSARRAT SHAHIN**

Medium: English



Seat No.: 18

College Code: 041

PRN: 2020097000002295

Course Code	Course Name	Credits	Internal	External	Total	Grade
Semester IV						
*041PCNDRP041	RESEARCH PROJECT	6.00	68/75	67/75	135/150	O+
*041PCNDMJ042	SCIENTIFIC WRITING AND ETHICS	4.00	31/50	32/50	63/100	A
*041PCNDMJ043	PEDIATRIC AND GERIATRIC NUTRITION	4.00	27/50	27/50	54/100	B
*041PCNDMJ044	TECHNIQUES OF COUNSELING FOR NUTRITION	4.00	35/50	36/50	71/100	A+
*041PCNDME045A	INTRODUCTION TO FOOD ENTREPRENEURSHIP	4.00	33/50	43/50	76/100	A+
Total Credits: 22		GPA: 8.16	Grade: A+	Total: 399/550 72.55%		

Result: Pass

Sem I	Grade : A	Credit Earned : 22.00	SGPA : 7.16
Sem II	Grade : B+	Credit Earned : 22.00	SGPA : 6.45
Sem III	Grade : B+	Credit Earned : 22.00	SGPA : 6.55
Cumulative	Overall Grade : A	Percentage : 63.64	Overall CGPA : 7.08

Controller of Examinations

College Seal

Principal

Note: PP = Pass, Ex = Exempted, RR = Result Reserved, AB = Absent, FF = Failed, GPA = Grade Point Average, CBCS = Choice Base Credit System

* Indicates current appearance + Indicates grace marks given.

30-04-2025

M.Sc. Clinical Nutrition and Dietetics(with Credits) - Sem IV
Examination: April 2025

Name: **MS. KHAN ZAHIDHA MOHD WASIQ ANISA KHATOON**

Medium: English



Seat No.: 19

College Code: 041

PRN: 2023097000001747

Course Code	Course Name	Credits	Internal	External	Total	Grade
Semester IV						
*041PCNDRP041	RESEARCH PROJECT	6.00	65/75	67/75	132/150	O
*041PCNDMJ042	SCIENTIFIC WRITING AND ETHICS	4.00	25/50	29/50	54/100	B
*041PCNDMJ043	PEDIATRIC AND GERIATRIC NUTRITION	4.00	27/50	33/50	60/100	A
*041PCNDMJ044	TECHNIQUES OF COUNSELING FOR NUTRITION	4.00	38/50	39/50	77/100	A+
*041PCNDME045B	FOOD SERVICE MANAGEMENT	4.00	35/50	35/50	70/100	A+
Total Credits: 22		GPA: 8.05	Grade: A+	Total: 393/550 71.45%		

Result: Pass

Sem I	Grade : A	Credit Earned : 22.00	SGPA : 7.15
Sem II	Grade : B+	Credit Earned : 22.00	SGPA : 6.76
Sem III	Grade : B+	Credit Earned : 22.00	SGPA : 6.75
Cumulative	Overall Grade : A	Percentage : 63.73	Overall CGPA : 7.18

Controller of Examinations

College Seal

Principal

Note: PP = Pass, Ex = Exempted, RR = Result Reserved, AB = Absent, FF = Failed, GPA = Grade Point Average, CBCS = Choice Base Credit System

* Indicates current appearance + Indicates grace marks given.

30-04-2025

M.Sc. Clinical Nutrition and Dietetics(with Credits) - Sem IV
Examination: April 2025

Name: **MS. ANSARI JUVERIA ABDUL SAMAD SUFIA**

Medium: English



Seat No.: 2

College Code: 041

PRN: 2023097000001531

Course Code	Course Name	Credits	Internal	External	Total	Grade
Semester IV						
*041PCNDRP041	RESEARCH PROJECT	6.00	65/75	67/75	132/150	O
*041PCNDMJ042	SCIENTIFIC WRITING AND ETHICS	4.00	40/50	36/50	76/100	A+
*041PCNDMJ043	PEDIATRIC AND GERIATRIC NUTRITION	4.00	35/50	33/50	68/100	A
*041PCNDMJ044	TECHNIQUES OF COUNSELING FOR NUTRITION	4.00	42/50	43/50	85/100	O
*041PCNDME045B	FOOD SERVICE MANAGEMENT	4.00	38/50	44/50	82/100	O
Total Credits: 22		GPA: 9.05	Grade: O	Total: 443/550	80.55%	

Result: Pass

Sem I	Grade : A+	Credit Earned : 22.00	SGPA : 8.55
Sem II	Grade : A	Credit Earned : 22.00	SGPA : 7.60
Sem III	Grade : A+	Credit Earned : 22.00	SGPA : 8.36
Cumulative	Overall Grade : A+	Percentage : 73.95	Overall CGPA : 8.39

Controller of Examinations

College Seal

Principal

Note: PP = Pass, Ex = Exempted, RR = Result Reserved, AB = Absent, FF = Failed, GPA = Grade Point Average, CBCS = Choice Base Credit System

* Indicates current appearance + Indicates grace marks given.

30-04-2025

M.Sc. Clinical Nutrition and Dietetics(with Credits) - Sem IV
Examination: April 2025

Name: **MS. KHEDEKAR SHRUTIKA MANGESH PALLAVI**

Medium: English



Seat No.: 20

College Code: 041

PRN: 2023097000002341

Course Code	Course Name	Credits	Internal	External	Total	Grade
Semester IV						
*041PCNDRP041	RESEARCH PROJECT	6.00	63/75	65/75	128/150	O
*041PCNDMJ042	SCIENTIFIC WRITING AND ETHICS	4.00	37/50	36/50	73/100	A+
*041PCNDMJ043	PEDIATRIC AND GERIATRIC NUTRITION	4.00	32/50	35/50	67/100	A
*041PCNDMJ044	TECHNIQUES OF COUNSELING FOR NUTRITION	4.00	36/50	37/50	73/100	A+
*041PCNDME045B	FOOD SERVICE MANAGEMENT	4.00	38/50	30/50	68/100	A
Total Credits: 22		GPA: 8.43	Grade: A+	Total: 409/550	74.36%	

Result: Pass

Sem I	Grade : A	Credit Earned : 22.00	SGPA : 7.64
Sem II	Grade : A	Credit Earned : 22.00	SGPA : 7.96
Sem III	Grade : A+	Credit Earned : 22.00	SGPA : 8.20
Cumulative	Overall Grade : A+	Percentage : 71	Overall CGPA : 8.06

Controller of Examinations

College Seal

Principal

Note: PP = Pass, Ex = Exempted, RR = Result Reserved, AB = Absent, FF = Failed, GPA = Grade Point Average, CBCS = Choice Base Credit System

* Indicates current appearance + Indicates grace marks given.

30-04-2025

M.Sc. Clinical Nutrition and Dietetics(with Credits) - Sem IV
Examination: April 2025

Name: **MS. MALKAPURKAR NISHA GIRISH MANJUSHA**

Medium: English

Seat No.: 21

College Code: 041

PRN: 2020097000001292



Course Code	Course Name	Credits	Internal	External	Total	Grade
Semester IV						
*041PCNDRP041	RESEARCH PROJECT	6.00	68/75	67/75	135/150	O+
*041PCNDMJ042	SCIENTIFIC WRITING AND ETHICS	4.00	39/50	39/50	78/100	A+
*041PCNDMJ043	PEDIATRIC AND GERIATRIC NUTRITION	4.00	34/50	37/50	71/100	A+
*041PCNDMJ044	TECHNIQUES OF COUNSELING FOR NUTRITION	4.00	42/50	43/50	85/100	O
*041PCNDME045A	INTRODUCTION TO FOOD ENTREPRENEURSHIP	4.00	43/50	45/50	88/100	O
Total Credits: 22		GPA: 9.31	Grade: O	Total: 457/550	83.09%	

Result: Pass

Sem I	Grade : A+	Credit Earned : 22.00	SGPA : 8.31
Sem II	Grade : A+	Credit Earned : 22.00	SGPA : 8.40
Sem III	Grade : A+	Credit Earned : 22.00	SGPA : 8.31
Cumulative	Overall Grade : A+	Percentage : 75.82	Overall CGPA : 8.58

Controller of Examinations

College Seal

Principal

Note: PP = Pass, Ex = Exempted, RR = Result Reserved, AB = Absent, FF = Failed, GPA = Grade Point Average, CBCS = Choice Base Credit System

* Indicates current appearance + Indicates grace marks given.

30-04-2025

M.Sc. Clinical Nutrition and Dietetics(with Credits) - Sem IV
Examination: April 2025

Name: **MS. MEHTA DEWANGEE CHANDRESH SEEMA**

Medium: English



Seat No.: 22

College Code: 041

PRN: 2023097000002565

Course Code	Course Name	Credits	Internal	External	Total	Grade
Semester IV						
*041PCNDRP041	RESEARCH PROJECT	6.00	72/75	71/75	143/150	O+
*041PCNDMJ042	SCIENTIFIC WRITING AND ETHICS	4.00	32/50	37/50	69/100	A
*041PCNDMJ043	PEDIATRIC AND GERIATRIC NUTRITION	4.00	35/50	29/50	64/100	A
*041PCNDMJ044	TECHNIQUES OF COUNSELING FOR NUTRITION	4.00	29/50	30/50	59/100	B+
*041PCNDME045A	INTRODUCTION TO FOOD ENTREPRENEURSHIP	4.00	43/50	46/50	89/100	O
Total Credits: 22		GPA: 8.55	Grade: A+	Total: 424/550 77.09%		

Result: Pass

Sem I	Grade : A+	Credit Earned : 22.00	SGPA : 8.15
Sem II	Grade : A+	Credit Earned : 22.00	SGPA : 8.64
Sem III	Grade : A+	Credit Earned : 22.00	SGPA : 8.04
Cumulative	Overall Grade : A+	Percentage : 74.05	Overall CGPA : 8.34

Controller of Examinations

College Seal

Principal

Note: PP = Pass, Ex = Exempted, RR = Result Reserved, AB = Absent, FF = Failed, GPA = Grade Point Average, CBCS = Choice Base Credit System

* Indicates current appearance + Indicates grace marks given.

30-04-2025

M.Sc. Clinical Nutrition and Dietetics(with Credits) - Sem IV
Examination: April 2025

Name: **MS. MISHRA VAISHNAVI DINESHMISHRA NEETUMISHRA**

Medium: English



Seat No.: 23

College Code: 041

PRN: 2023097000002213

Course Code	Course Name	Credits	Internal	External	Total	Grade
Semester IV						
*041PCNDRP041	RESEARCH PROJECT	6.00	67/75	68/75	135/150	O+
*041PCNDMJ042	SCIENTIFIC WRITING AND ETHICS	4.00	31/50	25/50	56/100	B+
*041PCNDMJ043	PEDIATRIC AND GERIATRIC NUTRITION	4.00	27/50	25/50	52/100	B
*041PCNDMJ044	TECHNIQUES OF COUNSELING FOR NUTRITION	4.00	34/50	35/50	69/100	A
*041PCNDME045A	INTRODUCTION TO FOOD ENTREPRENEURSHIP	4.00	43/50	44/50	87/100	O
Total Credits: 22		GPA: 8.09	Grade: A+	Total: 399/550	72.55%	

Result: Pass

Sem I	Grade : B+	Credit Earned : 22.00	SGPA : 6.27
Sem II	Grade : NA	Credit Earned : 14.00	SGPA : NA
Sem III	Grade : NA	Credit Earned : 14.00	SGPA : NA
Cumulative	Overall Grade : -	Percentage : -	Overall CGPA : -

Controller of Examinations

College Seal

Principal

Note: PP = Pass, Ex = Exempted, RR = Result Reserved, AB = Absent, FF = Failed, GPA = Grade Point Average, CBCS = Choice Base Credit System

* Indicates current appearance + Indicates grace marks given.

30-04-2025

M.Sc. Clinical Nutrition and Dietetics(with Credits) - Sem IV
Examination: April 2025

Name: **MS. NIRMALKAR HEMVARSHA HEMANT NEETU**

Medium: English



Seat No.: 24

College Code: 041

PRN: 2023097000002484

Course Code	Course Name	Credits	Internal	External	Total	Grade
Semester IV						
*041PCNDRP041	RESEARCH PROJECT	6.00	70/75	71/75	141/150	O+
*041PCNDMJ042	SCIENTIFIC WRITING AND ETHICS	4.00	36/50	36/50	72/100	A+
*041PCNDMJ043	PEDIATRIC AND GERIATRIC NUTRITION	4.00	39/50	37/50	76/100	A+
*041PCNDMJ044	TECHNIQUES OF COUNSELING FOR NUTRITION	4.00	39/50	40/50	79/100	A+
*041PCNDME045A	INTRODUCTION TO FOOD ENTREPRENEURSHIP	4.00	44/50	46/50	90/100	O+
Total Credits: 22		GPA: 9.22	Grade: O	Total: 458/550	83.27%	

Result: Pass

Sem I	Grade : A+	Credit Earned : 22.00	SGPA : 8.33
Sem II	Grade : A+	Credit Earned : 22.00	SGPA : 8.38
Sem III	Grade : A+	Credit Earned : 22.00	SGPA : 8.82
Cumulative	Overall Grade : A+	Percentage : 77.27	Overall CGPA : 8.69

Controller of Examinations

College Seal

Principal

Note: PP = Pass, Ex = Exempted, RR = Result Reserved, AB = Absent, FF = Failed, GPA = Grade Point Average, CBCS = Choice Base Credit System

* Indicates current appearance + Indicates grace marks given.

30-04-2025

M.Sc. Clinical Nutrition and Dietetics(with Credits) - Sem IV
Examination: April 2025

Name: **MS. PALIWAL HARSHADA AVINASH SONALI**

Medium: English



Seat No.: 25

College Code: 041

PRN: 2023097000002453

Course Code	Course Name	Credits	Internal	External	Total	Grade
Semester IV						
*041PCNDRP041	RESEARCH PROJECT	6.00	71/75	72/75	143/150	O+
*041PCNDMJ042	SCIENTIFIC WRITING AND ETHICS	4.00	42/50	42/50	84/100	O
*041PCNDMJ043	PEDIATRIC AND GERIATRIC NUTRITION	4.00	35/50	36/50	71/100	A+
*041PCNDMJ044	TECHNIQUES OF COUNSELING FOR NUTRITION	4.00	40/50	41/50	81/100	O
*041PCNDME045A	INTRODUCTION TO FOOD ENTREPRENEURSHIP	4.00	46/50	40/50	86/100	O
Total Credits: 22		GPA: 9.31	Grade: O	Total: 465/550	84.55%	

Result: Pass

Sem I	Grade : O	Credit Earned : 22.00	SGPA : 9.09
Sem II	Grade : O	Credit Earned : 22.00	SGPA : 9.07
Sem III	Grade : O	Credit Earned : 22.00	SGPA : 9.05
Cumulative	Overall Grade : O	Percentage : 81.95	Overall CGPA : 9.13

Controller of Examinations

College Seal

Principal

Note: PP = Pass, Ex = Exempted, RR = Result Reserved, AB = Absent, FF = Failed, GPA = Grade Point Average, CBCS = Choice Base Credit System

* Indicates current appearance + Indicates grace marks given.

30-04-2025

M.Sc. Clinical Nutrition and Dietetics(with Credits) - Sem IV
Examination: April 2025

Name: **MS. QADRI BUSHRA MD SHAFI HAMIDA**

Medium: English

Seat No.: 26

College Code: 041

PRN: 2023097000002526



Course Code	Course Name	Credits	Internal	External	Total	Grade
Semester IV						
*041PCNDRP041	RESEARCH PROJECT	6.00	67/75	68/75	135/150	O+
*041PCNDMJ042	SCIENTIFIC WRITING AND ETHICS	4.00	25/50	30/50	55/100	B+
*041PCNDMJ043	PEDIATRIC AND GERIATRIC NUTRITION	4.00	31/50	35/50	66/100	A
*041PCNDMJ044	TECHNIQUES OF COUNSELING FOR NUTRITION	4.00	36/50	37/50	73/100	A+
*041PCNDME045A	INTRODUCTION TO FOOD ENTREPRENEURSHIP	4.00	44/50	39/50	83/100	O
Total Credits: 22		GPA: 8.40	Grade: A+	Total: 412/550 74.91%		

Result: Pass

Sem I	Grade : A	Credit Earned : 22.00	SGPA : 7.15
Sem II	Grade : A	Credit Earned : 22.00	SGPA : 7.09
Sem III	Grade : A	Credit Earned : 22.00	SGPA : 7.93
Cumulative	Overall Grade : A	Percentage : 67.64	Overall CGPA : 7.64

Controller of Examinations

College Seal

Principal

Note: PP = Pass, Ex = Exempted, RR = Result Reserved, AB = Absent, FF = Failed, GPA = Grade Point Average, CBCS = Choice Base Credit System

* Indicates current appearance + Indicates grace marks given.

30-04-2025

M.Sc. Clinical Nutrition and Dietetics(with Credits) - Sem IV
Examination: April 2025

Name: **MS. RAJAK NEHA PRAKASH RAJNI**

Medium: English

Seat No.: 27

College Code: 041

PRN: 2023097000002766



Course Code	Course Name	Credits	Internal	External	Total	Grade
Semester IV						
*041PCNDRP041	RESEARCH PROJECT	6.00	70/75	71/75	141/150	O+
*041PCNDMJ042	SCIENTIFIC WRITING AND ETHICS	4.00	38/50	34/50	72/100	A+
*041PCNDMJ043	PEDIATRIC AND GERIATRIC NUTRITION	4.00	34/50	34/50	68/100	A
*041PCNDMJ044	TECHNIQUES OF COUNSELING FOR NUTRITION	4.00	38/50	39/50	77/100	A+
*041PCNDME045A	INTRODUCTION TO FOOD ENTREPRENEURSHIP	4.00	43/50	35/50	78/100	A+
Total Credits: 22		GPA: 8.82	Grade: A+	Total: 436/550 79.27%		

Result: Pass

Sem I	Grade : A	Credit Earned : 22.00	SGPA : 7.80
Sem II	Grade : A+	Credit Earned : 22.00	SGPA : 8.04
Sem III	Grade : A+	Credit Earned : 22.00	SGPA : 8.67
Cumulative	Overall Grade : A+	Percentage : 74.18	Overall CGPA : 8.33

Controller of Examinations

College Seal

Principal

Note: PP = Pass, Ex = Exempted, RR = Result Reserved, AB = Absent, FF = Failed, GPA = Grade Point Average, CBCS = Choice Base Credit System

* Indicates current appearance + Indicates grace marks given.

30-04-2025

M.Sc. Clinical Nutrition and Dietetics(with Credits) - Sem IV
Examination: April 2025

Name: **MS. RAUL SAKSHI KETAN KIRTI**

Medium: English

Seat No.: 28

College Code: 041

PRN: 2020097000002322



Course Code	Course Name	Credits	Internal	External	Total	Grade
Semester IV						
*041PCNDRP041	RESEARCH PROJECT	6.00	52/75	51/75	103/150	A
*041PCNDMJ042	SCIENTIFIC WRITING AND ETHICS	4.00	30/50	28/50	58/100	B+
*041PCNDMJ043	PEDIATRIC AND GERIATRIC NUTRITION	4.00	25/50	30/50	55/100	B+
*041PCNDMJ044	TECHNIQUES OF COUNSELING FOR NUTRITION	4.00	36/50	37/50	73/100	A+
*041PCNDME045A	INTRODUCTION TO FOOD ENTREPRENEURSHIP	4.00	35/50	37/50	72/100	A+
Total Credits: 22		GPA: 7.42	Grade: A	Total: 361/550 65.64%		

Result: Pass

Sem I	Grade : A	Credit Earned : 22.00	SGPA : 7.25
Sem II	Grade : A	Credit Earned : 22.00	SGPA : 7.22
Sem III	Grade : A	Credit Earned : 22.00	SGPA : 7.04
Cumulative	Overall Grade : A	Percentage : 63.55	Overall CGPA : 7.23

Controller of Examinations

College Seal

Principal

Note: PP = Pass, Ex = Exempted, RR = Result Reserved, AB = Absent, FF = Failed, GPA = Grade Point Average, CBCS = Choice Base Credit System

* Indicates current appearance + Indicates grace marks given.

30-04-2025

M.Sc. Clinical Nutrition and Dietetics(with Credits) - Sem IV
Examination: April 2025

Name: **MS. SARANG AREEBA MOHSIN ASMA**

Medium: English



Seat No.: 29

College Code: 041

PRN: 2023097000002012

Course Code	Course Name	Credits	Internal	External	Total	Grade
Semester IV						
*041PCNDRP041	RESEARCH PROJECT	6.00	66/75	64/75	130/150	O
*041PCNDMJ042	SCIENTIFIC WRITING AND ETHICS	4.00	25/50	32/50	57/100	B+
*041PCNDMJ043	PEDIATRIC AND GERIATRIC NUTRITION	4.00	25/50	35/50	60/100	A
*041PCNDMJ044	TECHNIQUES OF COUNSELING FOR NUTRITION	4.00	34/50	35/50	69/100	A
*041PCNDME045B	FOOD SERVICE MANAGEMENT	4.00	28/50	32/50	60/100	A
Total Credits: 22		GPA: 7.76	Grade: A	Total: 376/550	68.36%	

Result: Pass

Sem I	Grade : A	Credit Earned : 22.00	SGPA : 7.18
Sem II	Grade : B+	Credit Earned : 22.00	SGPA : 6.75
Sem III	Grade : A	Credit Earned : 22.00	SGPA : 7.13
Cumulative	Overall Grade : A	Percentage : 63.91	Overall CGPA : 7.20

Controller of Examinations

College Seal

Principal

Note: PP = Pass, Ex = Exempted, RR = Result Reserved, AB = Absent, FF = Failed, GPA = Grade Point Average, CBCS = Choice Base Credit System

* Indicates current appearance + Indicates grace marks given.

30-04-2025

M.Sc. Clinical Nutrition and Dietetics(with Credits) - Sem IV
Examination: April 2025

Name: **MS. ANSARI KAINAT IMRAN AHMED RAZIYA**

Medium: English



Seat No.: 3

College Code: 041

PRN: 2023097000001813

Course Code	Course Name	Credits	Internal	External	Total	Grade
Semester IV						
*041PCNDRP041	RESEARCH PROJECT	6.00	00/75	NP/75	FF/150	F
*041PCNDMJ042	SCIENTIFIC WRITING AND ETHICS	4.00	00/50	NP/50	FF/100	F
*041PCNDMJ043	PEDIATRIC AND GERIATRIC NUTRITION	4.00	00/50	NP/50	FF/100	F
*041PCNDMJ044	TECHNIQUES OF COUNSELING FOR NUTRITION	4.00	00/50	NP/50	FF/100	F
*041PCNDME045A	INTRODUCTION TO FOOD ENTREPRENEURSHIP	4.00	00/50	NP/50	FF/100	F
Total Credits: 22		GPA:	Grade:	Total:	%	

Result: ATKT

Sem I	Grade : B+	Credit Earned : 22.00	SGPA : 6.78
Sem II	Grade : B+	Credit Earned : 22.00	SGPA : 6.84
Sem III	Grade : NA	Credit Earned : 0.00	SGPA : NA
Cumulative	Overall Grade : -	Percentage : -	Overall CGPA : -

Controller of Examinations

College Seal

Principal

Note: PP = Pass, Ex = Exempted, RR = Result Reserved, AB = Absent, FF = Failed, GPA = Grade Point Average, CBCS = Choice Base Credit System

* Indicates current appearance + Indicates grace marks given.

30-04-2025

M.Sc. Clinical Nutrition and Dietetics(with Credits) - Sem IV
Examination: April 2025

Name: **MS. SAWANT GAYATRI GOKUL ASHA**

Medium: English



Seat No.: 30

College Code: 041

PRN: 2023097000003182

Course Code	Course Name	Credits	Internal	External	Total	Grade
Semester IV						
*041PCNDRP041	RESEARCH PROJECT	6.00	65/75	64/75	129/150	O
*041PCNDMJ042	SCIENTIFIC WRITING AND ETHICS	4.00	35/50	33/50	68/100	A
*041PCNDMJ043	PEDIATRIC AND GERIATRIC NUTRITION	4.00	35/50	37/50	72/100	A+
*041PCNDMJ044	TECHNIQUES OF COUNSELING FOR NUTRITION	4.00	38/50	39/50	77/100	A+
*041PCNDME045A	INTRODUCTION TO FOOD ENTREPRENEURSHIP	4.00	40/50	39/50	79/100	A+
Total Credits: 22		GPA: 8.73	Grade: A+	Total: 425/550 77.27%		

Result: Pass

Sem I	Grade : A	Credit Earned : 22.00	SGPA : 7.73
Sem II	Grade : A+	Credit Earned : 22.00	SGPA : 8.15
Sem III	Grade : A+	Credit Earned : 22.00	SGPA : 8.16
Cumulative	Overall Grade : A+	Percentage : 72.14	Overall CGPA : 8.19

Controller of Examinations

College Seal

Principal

Note: PP = Pass, Ex = Exempted, RR = Result Reserved, AB = Absent, FF = Failed, GPA = Grade Point Average, CBCS = Choice Base Credit System

* Indicates current appearance + Indicates grace marks given.

30-04-2025

M.Sc. Clinical Nutrition and Dietetics(with Credits) - Sem IV
Examination: April 2025

Name: **MS. SAYYED FATIMA ZAKI AKTAR SHAISTA**

Medium: English

Seat No.: 31

College Code: 041

PRN: 2023097000002445



Course Code	Course Name	Credits	Internal	External	Total	Grade
Semester IV						
*041PCNDRP041	RESEARCH PROJECT	6.00	62/75	64/75	126/150	O
*041PCNDMJ042	SCIENTIFIC WRITING AND ETHICS	4.00	25/50	25/50	50/100	B
*041PCNDMJ043	PEDIATRIC AND GERIATRIC NUTRITION	4.00	25/50	00/50	FF/100	F
*041PCNDMJ044	TECHNIQUES OF COUNSELING FOR NUTRITION	4.00	35/50	36/50	71/100	A+
*041PCNDME045A	INTRODUCTION TO FOOD ENTREPRENEURSHIP	4.00	38/50	45/50	83/100	O
Total Credits: 22		GPA:	Grade:	Total:	%	

Result: ATKT

Sem I	Grade : B+	Credit Earned : 22.00	SGPA : 6.02
Sem II	Grade : NA	Credit Earned : 18.00	SGPA : NA
Sem III	Grade : B+	Credit Earned : 22.00	SGPA : 6.05
Cumulative	Overall Grade : -	Percentage : -	Overall CGPA : -

Controller of Examinations

College Seal

Principal

Note: PP = Pass, Ex = Exempted, RR = Result Reserved, AB = Absent, FF = Failed, GPA = Grade Point Average, CBCS = Choice Base Credit System

* Indicates current appearance + Indicates grace marks given.

30-04-2025

M.Sc. Clinical Nutrition and Dietetics(with Credits) - Sem IV
Examination: April 2025

Name: **MS. SHAIKH BUSHRA MOHD ISMAIL TABASSUM**

Medium: English

Seat No.: 32

College Code: 041

PRN: 2023097000001956



Course Code	Course Name	Credits	Internal	External	Total	Grade
Semester IV						
*041PCNDRP041	RESEARCH PROJECT	6.00	66/75	68/75	134/150	O
*041PCNDMJ042	SCIENTIFIC WRITING AND ETHICS	4.00	33/50	36/50	69/100	A
*041PCNDMJ043	PEDIATRIC AND GERIATRIC NUTRITION	4.00	33/50	37/50	70/100	A+
*041PCNDMJ044	TECHNIQUES OF COUNSELING FOR NUTRITION	4.00	39/50	40/50	79/100	A+
*041PCNDME045A	INTRODUCTION TO FOOD ENTREPRENEURSHIP	4.00	45/50	35/50	80/100	O
Total Credits: 22		GPA: 8.85	Grade: A+	Total: 432/550 78.55%		

Result: Pass

Sem I	Grade : A+	Credit Earned : 22.00	SGPA : 8.40
Sem II	Grade : A+	Credit Earned : 22.00	SGPA : 8.56
Sem III	Grade : A+	Credit Earned : 22.00	SGPA : 8.42
Cumulative	Overall Grade : A+	Percentage : 75.59	Overall CGPA : 8.56

Controller of Examinations

College Seal

Principal

Note: PP = Pass, Ex = Exempted, RR = Result Reserved, AB = Absent, FF = Failed, GPA = Grade Point Average, CBCS = Choice Base Credit System

* Indicates current appearance + Indicates grace marks given.

30-04-2025

M.Sc. Clinical Nutrition and Dietetics(with Credits) - Sem IV
Examination: April 2025

Name: **MS. SHAIKH NAZNEEN ILYAS NASREEN**

Medium: English



Seat No.: 33

College Code: 041

PRN: 2023097000002704

Course Code	Course Name	Credits	Internal	External	Total	Grade
Semester IV						
*041PCNDRP041	RESEARCH PROJECT	6.00	68/75	67/75	135/150	O+
*041PCNDMJ042	SCIENTIFIC WRITING AND ETHICS	4.00	33/50	38/50	71/100	A+
*041PCNDMJ043	PEDIATRIC AND GERIATRIC NUTRITION	4.00	30/50	37/50	67/100	A
*041PCNDMJ044	TECHNIQUES OF COUNSELING FOR NUTRITION	4.00	37/50	38/50	75/100	A+
*041PCNDME045B	FOOD SERVICE MANAGEMENT	4.00	30/50	40/50	70/100	A+
Total Credits: 22		GPA: 8.60	Grade: A+	Total: 418/550 76.00%		

Result: Pass

Sem I	Grade : A	Credit Earned : 22.00	SGPA : 7.91
Sem II	Grade : A	Credit Earned : 22.00	SGPA : 7.82
Sem III	Grade : A	Credit Earned : 22.00	SGPA : 7.87
Cumulative	Overall Grade : A+	Percentage : 70.68	Overall CGPA : 8.05

Controller of Examinations

College Seal

Principal

Note: PP = Pass, Ex = Exempted, RR = Result Reserved, AB = Absent, FF = Failed, GPA = Grade Point Average, CBCS = Choice Base Credit System

* Indicates current appearance + Indicates grace marks given.

30-04-2025

M.Sc. Clinical Nutrition and Dietetics(with Credits) - Sem IV
Examination: April 2025

Name: **MS. SHAIKH SHAHINA SIKANDAR HUSSAIN RUBAIDA**

Medium: English



Seat No.: 34

College Code: 041

PRN: 2023097000002615

Course Code	Course Name	Credits	Internal	External	Total	Grade
Semester IV						
*041PCNDRP041	RESEARCH PROJECT	6.00	64/75	62/75	126/150	O
*041PCNDMJ042	SCIENTIFIC WRITING AND ETHICS	4.00	25/50	26/50	51/100	B
*041PCNDMJ043	PEDIATRIC AND GERIATRIC NUTRITION	4.00	25/50	26/50	51/100	B
*041PCNDMJ044	TECHNIQUES OF COUNSELING FOR NUTRITION	4.00	35/50	36/50	71/100	A+
*041PCNDME045A	INTRODUCTION TO FOOD ENTREPRENEURSHIP	4.00	44/50	38/50	82/100	O
Total Credits: 22		GPA: 7.75	Grade: A	Total: 381/550 69.27%		

Result: Pass

Sem I	Grade : B+	Credit Earned : 22.00	SGPA : 6.78
Sem II	Grade : B+	Credit Earned : 22.00	SGPA : 6.85
Sem III	Grade : B+	Credit Earned : 22.00	SGPA : 6.18
Cumulative	Overall Grade : B+	Percentage : 61.77	Overall CGPA : 6.89

Controller of Examinations

College Seal

Principal

Note: PP = Pass, Ex = Exempted, RR = Result Reserved, AB = Absent, FF = Failed, GPA = Grade Point Average, CBCS = Choice Base Credit System

* Indicates current appearance + Indicates grace marks given.

30-04-2025

M.Sc. Clinical Nutrition and Dietetics(with Credits) - Sem IV
Examination: April 2025

Name: **MS. SHAIKH ZAINAB SHAIKH ABUBARKAT FIRDOS**

Medium: English



Seat No.: 35

College Code: 041

PRN: 2023097000001457

Course Code	Course Name	Credits	Internal	External	Total	Grade
Semester IV						
*041PCNDRP041	RESEARCH PROJECT	6.00	63/75	66/75	129/150	O
*041PCNDMJ042	SCIENTIFIC WRITING AND ETHICS	4.00	27/50	35/50	62/100	A
*041PCNDMJ043	PEDIATRIC AND GERIATRIC NUTRITION	4.00	25/50	34/50	59/100	B+
*041PCNDMJ044	TECHNIQUES OF COUNSELING FOR NUTRITION	4.00	36/50	37/50	73/100	A+
*041PCNDME045B	FOOD SERVICE MANAGEMENT	4.00	34/50	34/50	68/100	A
Total Credits: 22		GPA: 8.09	Grade: A+	Total: 391/550 71.09%		

Result: Pass

Sem I	Grade : A	Credit Earned : 22.00	SGPA : 7.73
Sem II	Grade : A	Credit Earned : 22.00	SGPA : 7.75
Sem III	Grade : A+	Credit Earned : 22.00	SGPA : 8.16
Cumulative	Overall Grade : A	Percentage : 70.32	Overall CGPA : 7.93

Controller of Examinations

College Seal

Principal

Note: PP = Pass, Ex = Exempted, RR = Result Reserved, AB = Absent, FF = Failed, GPA = Grade Point Average, CBCS = Choice Base Credit System

* Indicates current appearance + Indicates grace marks given.

30-04-2025

M.Sc. Clinical Nutrition and Dietetics(with Credits) - Sem IV
Examination: April 2025

Name: **MS. SHAIKH ZAINAB BANO MOHAMMED ZAHID SHABNAM**

Medium: English

Seat No.: 36

College Code: 041

PRN: 2023097000003023

Course Code	Course Name	Credits	Internal	External	Total	Grade
Semester IV						
*041PCNDRP041	RESEARCH PROJECT	6.00	69/75	71/75	140/150	O+
*041PCNDMJ042	SCIENTIFIC WRITING AND ETHICS	4.00	25/50	20/50	45+/100	C
*041PCNDMJ043	PEDIATRIC AND GERIATRIC NUTRITION	4.00	25/50	26/50	51/100	B
*041PCNDMJ044	TECHNIQUES OF COUNSELING FOR NUTRITION	4.00	30/50	31/50	61/100	A
*041PCNDME045A	INTRODUCTION TO FOOD ENTREPRENEURSHIP	4.00	41/50	45/50	86/100	O
Total Credits: 22		GPA: 7.69	Grade: A	Total: 378+5/550	69.64%	

Result: Pass

Sem I	Grade : NA	Credit Earned : 18.00	SGPA : NA
Sem II	Grade : NA	Credit Earned : 18.00	SGPA : NA
Sem III	Grade : A	Credit Earned : 22.00	SGPA : 7.02
Cumulative	Overall Grade : -	Percentage : -	Overall CGPA : -

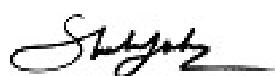

Controller of Examinations

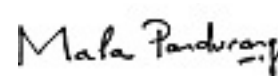

College Seal

Principal

Note: PP = Pass, Ex = Exempted, RR = Result Reserved, AB = Absent, FF = Failed, GPA = Grade Point Average, CBCS = Choice Base Credit System

* Indicates current appearance + Indicates grace marks given.

30-04-2025

M.Sc. Clinical Nutrition and Dietetics(with Credits) - Sem IV
Examination: April 2025

Name: **MS. SHRIYAN SHREYA SURENDRA CHANDRALEKHA**

Medium: English



Seat No.: 37

College Code: 041

PRN: 2023097000002074

Course Code	Course Name	Credits	Internal	External	Total	Grade
Semester IV						
*041PCNDRP041	RESEARCH PROJECT	6.00	69/75	70/75	139/150	O+
*041PCNDMJ042	SCIENTIFIC WRITING AND ETHICS	4.00	38/50	37/50	75/100	A+
*041PCNDMJ043	PEDIATRIC AND GERIATRIC NUTRITION	4.00	37/50	37/50	74/100	A+
*041PCNDMJ044	TECHNIQUES OF COUNSELING FOR NUTRITION	4.00	42/50	43/50	85/100	O
*041PCNDME045A	INTRODUCTION TO FOOD ENTREPRENEURSHIP	4.00	45/50	43/50	88/100	O
Total Credits: 22		GPA: 9.31	Grade: O	Total: 461/550 83.82%		

Result: Pass

Sem I	Grade : A+	Credit Earned : 22.00	SGPA : 8.87
Sem II	Grade : O	Credit Earned : 22.00	SGPA : 9.05
Sem III	Grade : A+	Credit Earned : 22.00	SGPA : 8.98
Cumulative	Overall Grade : O	Percentage : 80.95	Overall CGPA : 9.05

Controller of Examinations

College Seal

Principal

Note: PP = Pass, Ex = Exempted, RR = Result Reserved, AB = Absent, FF = Failed, GPA = Grade Point Average, CBCS = Choice Base Credit System

* Indicates current appearance + Indicates grace marks given.

30-04-2025

M.Sc. Clinical Nutrition and Dietetics(with Credits) - Sem IV
Examination: April 2025

Name: **MS. SIDDIQUI MASIRAH MUNEEES DARAKSHAN**

Medium: English



Seat No.: 38

College Code: 041

PRN: 2019016100087461

Course Code	Course Name	Credits	Internal	External	Total	Grade
Semester IV						
*041PCNDRP041	RESEARCH PROJECT	6.00	62/75	64/75	126/150	O
*041PCNDMJ042	SCIENTIFIC WRITING AND ETHICS	4.00	36/50	37/50	73/100	A+
*041PCNDMJ043	PEDIATRIC AND GERIATRIC NUTRITION	4.00	33/50	38/50	71/100	A+
*041PCNDMJ044	TECHNIQUES OF COUNSELING FOR NUTRITION	4.00	34/50	35/50	69/100	A
*041PCNDME045A	INTRODUCTION TO FOOD ENTREPRENEURSHIP	4.00	45/50	43/50	88/100	O
Total Credits: 22		GPA: 8.76	Grade: A+	Total: 427/550 77.64%		

Result: Pass

Sem I	Grade : A+	Credit Earned : 22.00	SGPA : 8.20
Sem II	Grade : A	Credit Earned : 22.00	SGPA : 7.69
Sem III	Grade : A+	Credit Earned : 22.00	SGPA : 8.13
Cumulative	Overall Grade : A+	Percentage : 72.45	Overall CGPA : 8.20

Controller of Examinations

College Seal

Principal

Note: PP = Pass, Ex = Exempted, RR = Result Reserved, AB = Absent, FF = Failed, GPA = Grade Point Average, CBCS = Choice Base Credit System

* Indicates current appearance + Indicates grace marks given.

30-04-2025

M.Sc. Clinical Nutrition and Dietetics(with Credits) - Sem IV
Examination: April 2025

Name: **MS. SINGH VASUNDHARA VIJAY SINGH APARNA SINGH**

Medium: English

Seat No.: 39

College Code: 041

PRN: 2023097000001442



Course Code	Course Name	Credits	Internal	External	Total	Grade
Semester IV						
*041PCNDRP041	RESEARCH PROJECT	6.00	69/75	67/75	136/150	O+
*041PCNDMJ042	SCIENTIFIC WRITING AND ETHICS	4.00	41/50	43/50	84/100	O
*041PCNDMJ043	PEDIATRIC AND GERIATRIC NUTRITION	4.00	37/50	38/50	75/100	A+
*041PCNDMJ044	TECHNIQUES OF COUNSELING FOR NUTRITION	4.00	44/50	45/50	89/100	O
*041PCNDME045A	INTRODUCTION TO FOOD ENTREPRENEURSHIP	4.00	46/50	45/50	91/100	O+
Total Credits: 22		GPA: 9.60	Grade: O	Total: 475/550 86.36%		

Result: Pass

Sem I	Grade : A+	Credit Earned : 22.00	SGPA : 8.18
Sem II	Grade : A+	Credit Earned : 22.00	SGPA : 8.38
Sem III	Grade : O	Credit Earned : 22.00	SGPA : 9.22
Cumulative	Overall Grade : A+	Percentage : 78.77	Overall CGPA : 8.85

Controller of Examinations

College Seal

Principal

Note: PP = Pass, Ex = Exempted, RR = Result Reserved, AB = Absent, FF = Failed, GPA = Grade Point Average, CBCS = Choice Base Credit System

* Indicates current appearance + Indicates grace marks given.

30-04-2025

M.Sc. Clinical Nutrition and Dietetics(with Credits) - Sem IV
Examination: April 2025

Name: **MS. ANSARI NABA IMTIYAZ RAZIA**

Medium: English

Seat No.: 4

College Code: 041

PRN: 2023097000002325



Course Code	Course Name	Credits	Internal	External	Total	Grade
Semester IV						
*041PCNDRP041	RESEARCH PROJECT	6.00	68/75	67/75	135/150	O+
*041PCNDMJ042	SCIENTIFIC WRITING AND ETHICS	4.00	37/50	33/50	70/100	A+
*041PCNDMJ043	PEDIATRIC AND GERIATRIC NUTRITION	4.00	29/50	36/50	65/100	A
*041PCNDMJ044	TECHNIQUES OF COUNSELING FOR NUTRITION	4.00	38/50	39/50	77/100	A+
*041PCNDME045A	INTRODUCTION TO FOOD ENTREPRENEURSHIP	4.00	44/50	45/50	89/100	O
Total Credits: 22		GPA: 8.93	Grade: A+	Total: 436/550 79.27%		

Result: Pass

Sem I	Grade : A+	Credit Earned : 22.00	SGPA : 8.38
Sem II	Grade : A+	Credit Earned : 22.00	SGPA : 8.11
Sem III	Grade : A+	Credit Earned : 22.00	SGPA : 8.89
Cumulative	Overall Grade : A+	Percentage : 75.91	Overall CGPA : 8.58

Controller of Examinations

College Seal

Principal

Note: PP = Pass, Ex = Exempted, RR = Result Reserved, AB = Absent, FF = Failed, GPA = Grade Point Average, CBCS = Choice Base Credit System

* Indicates current appearance + Indicates grace marks given.

30-04-2025

M.Sc. Clinical Nutrition and Dietetics(with Credits) - Sem IV
Examination: April 2025

Name: **MS. SOLKAR SAHER ASHFAQUE ANJUM**

Medium: English

Seat No.: 40

College Code: 041

PRN: 2023097000002782



Course Code	Course Name	Credits	Internal	External	Total	Grade
Semester IV						
*041PCNDRP041	RESEARCH PROJECT	6.00	64/75	65/75	129/150	O
*041PCNDMJ042	SCIENTIFIC WRITING AND ETHICS	4.00	25/50	34/50	59/100	B+
*041PCNDMJ043	PEDIATRIC AND GERIATRIC NUTRITION	4.00	28/50	25/50	53/100	B
*041PCNDMJ044	TECHNIQUES OF COUNSELING FOR NUTRITION	4.00	34/50	35/50	69/100	A
*041PCNDME045A	INTRODUCTION TO FOOD ENTREPRENEURSHIP	4.00	42/50	39/50	81/100	O
Total Credits: 22		GPA: 8.00	Grade: A+	Total: 391/550 71.09%		

Result: Pass

Sem I	Grade : B+	Credit Earned : 22.00	SGPA : 6.45
Sem II	Grade : B+	Credit Earned : 22.00	SGPA : 6.67
Sem III	Grade : B+	Credit Earned : 22.00	SGPA : 6.91
Cumulative	Overall Grade : A	Percentage : 62.5	Overall CGPA : 7.01

Controller of Examinations

College Seal

Principal

Note: PP = Pass, Ex = Exempted, RR = Result Reserved, AB = Absent, FF = Failed, GPA = Grade Point Average, CBCS = Choice Base Credit System

* Indicates current appearance + Indicates grace marks given.

30-04-2025

M.Sc. Clinical Nutrition and Dietetics(with Credits) - Sem IV
Examination: April 2025

Name: **MS. THAKARE SAKSHI SUBHASH SAYALI**

Medium: English



Seat No.: 41

College Code: 041

PRN: 2020097000002496

Course Code	Course Name	Credits	Internal	External	Total	Grade
Semester IV						
*041PCNDRP041	RESEARCH PROJECT	6.00	68/75	70/75	138/150	O+
*041PCNDMJ042	SCIENTIFIC WRITING AND ETHICS	4.00	43/50	40/50	83/100	O
*041PCNDMJ043	PEDIATRIC AND GERIATRIC NUTRITION	4.00	38/50	34/50	72/100	A+
*041PCNDMJ044	TECHNIQUES OF COUNSELING FOR NUTRITION	4.00	41/50	42/50	83/100	O
*041PCNDME045A	INTRODUCTION TO FOOD ENTREPRENEURSHIP	4.00	45/50	42/50	87/100	O
Total Credits: 22		GPA: 9.36	Grade: O	Total: 463/550 84.18%		

Result: Pass

Sem I	Grade : A+	Credit Earned : 22.00	SGPA : 8.62
Sem II	Grade : A+	Credit Earned : 22.00	SGPA : 8.91
Sem III	Grade : A+	Credit Earned : 22.00	SGPA : 8.93
Cumulative	Overall Grade : A+	Percentage : 79.73	Overall CGPA : 8.95

Controller of Examinations

College Seal

Principal

Note: PP = Pass, Ex = Exempted, RR = Result Reserved, AB = Absent, FF = Failed, GPA = Grade Point Average, CBCS = Choice Base Credit System

* Indicates current appearance + Indicates grace marks given.

30-04-2025

M.Sc. Clinical Nutrition and Dietetics(with Credits) - Sem IV
Examination: April 2025

Name: **MS. TIWARI HARSHITA SHIVPRASAD MADHURI**

Medium: English

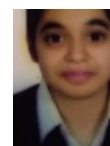

Seat No.: 42

College Code: 041

PRN: 2020097000001125

Course Code	Course Name	Credits	Internal	External	Total	Grade
Semester IV						
*041PCNDRP041	RESEARCH PROJECT	6.00	69/75	70/75	139/150	O+
*041PCNDMJ042	SCIENTIFIC WRITING AND ETHICS	4.00	38/50	41/50	79/100	A+
*041PCNDMJ043	PEDIATRIC AND GERIATRIC NUTRITION	4.00	36/50	34/50	70/100	A+
*041PCNDMJ044	TECHNIQUES OF COUNSELING FOR NUTRITION	4.00	41/50	42/50	83/100	O
*041PCNDME045A	INTRODUCTION TO FOOD ENTREPRENEURSHIP	4.00	45/50	45/50	90/100	O+
Total Credits: 22		GPA: 9.31	Grade: O	Total: 461/550	83.82%	

Result: Pass

Sem I	Grade : O	Credit Earned : 22.00	SGPA : 9.15
Sem II	Grade : O	Credit Earned : 22.00	SGPA : 9.04
Sem III	Grade : O	Credit Earned : 22.00	SGPA : 9.07
Cumulative	Overall Grade : O	Percentage : 81.86	Overall CGPA : 9.14

Controller of Examinations

College Seal

Principal

Note: PP = Pass, Ex = Exempted, RR = Result Reserved, AB = Absent, FF = Failed, GPA = Grade Point Average, CBCS = Choice Base Credit System

* Indicates current appearance + Indicates grace marks given.

30-04-2025

M.Sc. Clinical Nutrition and Dietetics(with Credits) - Sem IV
Examination: April 2025

Name: **MS. ANSARI NUWAIRA FAROOQ AHMED ANSARI SHAHINA ANSARI**

Medium: English

Seat No.: 5

College Code: 041

PRN: 2023097000001867



Course Code	Course Name	Credits	Internal	External	Total	Grade
Semester IV						
*041PCNDRP041	RESEARCH PROJECT	6.00	70/75	68/75	138/150	O+
*041PCNDMJ042	SCIENTIFIC WRITING AND ETHICS	4.00	25/50	29/50	54/100	B
*041PCNDMJ043	PEDIATRIC AND GERIATRIC NUTRITION	4.00	32/50	34/50	66/100	A
*041PCNDMJ044	TECHNIQUES OF COUNSELING FOR NUTRITION	4.00	39/50	40/50	79/100	A+
*041PCNDME045B	FOOD SERVICE MANAGEMENT	4.00	39/50	38/50	77/100	A+
Total Credits: 22		GPA: 8.38	Grade: A+	Total: 414/550 75.27%		

Result: Pass

Sem I	Grade : A	Credit Earned : 22.00	SGPA : 7.45
Sem II	Grade : A	Credit Earned : 22.00	SGPA : 7.49
Sem III	Grade : A	Credit Earned : 22.00	SGPA : 7.45
Cumulative	Overall Grade : A	Percentage : 68.41	Overall CGPA : 7.70

Controller of Examinations

College Seal

Principal

Note: PP = Pass, Ex = Exempted, RR = Result Reserved, AB = Absent, FF = Failed, GPA = Grade Point Average, CBCS = Choice Base Credit System

* Indicates current appearance + Indicates grace marks given.

30-04-2025

M.Sc. Clinical Nutrition and Dietetics(with Credits) - Sem IV
Examination: April 2025

Name: **MS. AVHAD PRERNA DASHARATH UMA**

Medium: English



Seat No.: 6

College Code: 041

PRN: 2020097000001365

Course Code	Course Name	Credits	Internal	External	Total	Grade
Semester IV						
*041PCNDRP041	RESEARCH PROJECT	6.00	68/75	69/75	137/150	O+
*041PCNDMJ042	SCIENTIFIC WRITING AND ETHICS	4.00	37/50	36/50	73/100	A+
*041PCNDMJ043	PEDIATRIC AND GERIATRIC NUTRITION	4.00	33/50	29/50	62/100	A
*041PCNDMJ044	TECHNIQUES OF COUNSELING FOR NUTRITION	4.00	41/50	42/50	83/100	O
*041PCNDME045A	INTRODUCTION TO FOOD ENTREPRENEURSHIP	4.00	44/50	43/50	87/100	O
Total Credits: 22		GPA: 9.00	Grade: O	Total: 442/550	80.36%	

Result: Pass

Sem I	Grade : A	Credit Earned : 22.00	SGPA : 7.96
Sem II	Grade : A	Credit Earned : 22.00	SGPA : 7.69
Sem III	Grade : A+	Credit Earned : 22.00	SGPA : 8.09
Cumulative	Overall Grade : A+	Percentage : 72.14	Overall CGPA : 8.19

Controller of Examinations

College Seal

Principal

Note: PP = Pass, Ex = Exempted, RR = Result Reserved, AB = Absent, FF = Failed, GPA = Grade Point Average, CBCS = Choice Base Credit System

* Indicates current appearance + Indicates grace marks given.

30-04-2025

M.Sc. Clinical Nutrition and Dietetics(with Credits) - Sem IV
Examination: April 2025

Name: **MS. BANERJEE DIPANJALI DIPENDU KAKOLY KAKOLY**

Medium: English

Seat No.: 7

College Code: 041

PRN: 2023097000002557



Course Code	Course Name	Credits	Internal	External	Total	Grade
Semester IV						
*041PCNDRP041	RESEARCH PROJECT	6.00	72/75	71/75	143/150	O+
*041PCNDMJ042	SCIENTIFIC WRITING AND ETHICS	4.00	41/50	40/50	81/100	O
*041PCNDMJ043	PEDIATRIC AND GERIATRIC NUTRITION	4.00	38/50	37/50	75/100	A+
*041PCNDMJ044	TECHNIQUES OF COUNSELING FOR NUTRITION	4.00	41/50	42/50	83/100	O
*041PCNDME045A	INTRODUCTION TO FOOD ENTREPRENEURSHIP	4.00	46/50	46/50	92/100	O+
Total Credits: 22		GPA: 9.44	Grade: O	Total: 474/550	86.18%	

Result: Pass

Sem I	Grade : A+	Credit Earned : 22.00	SGPA : 8.60
Sem II	Grade : A+	Credit Earned : 22.00	SGPA : 8.82
Sem III	Grade : O	Credit Earned : 22.00	SGPA : 9.20
Cumulative	Overall Grade : O	Percentage : 80.59	Overall CGPA : 9.01

Controller of Examinations

College Seal

Principal

Note: PP = Pass, Ex = Exempted, RR = Result Reserved, AB = Absent, FF = Failed, GPA = Grade Point Average, CBCS = Choice Base Credit System

* Indicates current appearance + Indicates grace marks given.

30-04-2025

M.Sc. Clinical Nutrition and Dietetics(with Credits) - Sem IV
Examination: April 2025

Name: **MS. BOHRA ZAINAB YOUSUFALI BOHRA ZAHRA BOHRA**

Medium: English

Seat No.: 8

College Code: 041

PRN: 2023097000002983



Course Code	Course Name	Credits	Internal	External	Total	Grade
Semester IV						
*041PCNDRP041	RESEARCH PROJECT	6.00	65/75	67/75	132/150	O
*041PCNDMJ042	SCIENTIFIC WRITING AND ETHICS	4.00	31/50	32/50	63/100	A
*041PCNDMJ043	PEDIATRIC AND GERIATRIC NUTRITION	4.00	30/50	00/50	FF/100	F
*041PCNDMJ044	TECHNIQUES OF COUNSELING FOR NUTRITION	4.00	33/50	34/50	67/100	A
*041PCNDME045B	FOOD SERVICE MANAGEMENT	4.00	35/50	38/50	73/100	A+
Total Credits: 22	GPA:		Grade:		Total:	%

Result: ATKT

Sem I	Grade : A+	Credit Earned : 22.00	SGPA : 8.09
Sem II	Grade : A	Credit Earned : 22.00	SGPA : 7.35
Sem III	Grade : A+	Credit Earned : 22.00	SGPA : 8.65
Cumulative	Overall Grade : -	Percentage : -	Overall CGPA : -

Controller of Examinations

College Seal

Principal

Note: PP = Pass, Ex = Exempted, RR = Result Reserved, AB = Absent, FF = Failed, GPA = Grade Point Average, CBCS = Choice Base Credit System

* Indicates current appearance + Indicates grace marks given.

30-04-2025

M.Sc. Clinical Nutrition and Dietetics(with Credits) - Sem IV
Examination: April 2025

Name: **MS. BUDUKH RASHI ATUL ANKITA**

Medium: English



Seat No.: 9

College Code: 041

PRN: 2020097000001415

Course Code	Course Name	Credits	Internal	External	Total	Grade
Semester IV						
*041PCNDRP041	RESEARCH PROJECT	6.00	70/75	70/75	140/150	O+
*041PCNDMJ042	SCIENTIFIC WRITING AND ETHICS	4.00	35/50	43/50	78/100	A+
*041PCNDMJ043	PEDIATRIC AND GERIATRIC NUTRITION	4.00	36/50	35/50	71/100	A+
*041PCNDMJ044	TECHNIQUES OF COUNSELING FOR NUTRITION	4.00	41/50	42/50	83/100	O
*041PCNDME045A	INTRODUCTION TO FOOD ENTREPRENEURSHIP	4.00	45/50	46/50	91/100	O+
Total Credits: 22		GPA: 9.31	Grade: O	Total: 463/550	84.18%	

Result: Pass

Sem I	Grade : A+	Credit Earned : 22.00	SGPA : 8.89
Sem II	Grade : A+	Credit Earned : 22.00	SGPA : 8.36
Sem III	Grade : O	Credit Earned : 22.00	SGPA : 9.00
Cumulative	Overall Grade : A+	Percentage : 79.18	Overall CGPA : 8.89

Controller of Examinations

College Seal

Principal

Note: PP = Pass, Ex = Exempted, RR = Result Reserved, AB = Absent, FF = Failed, GPA = Grade Point Average, CBCS = Choice Base Credit System

* Indicates current appearance + Indicates grace marks given.